

Soils Map

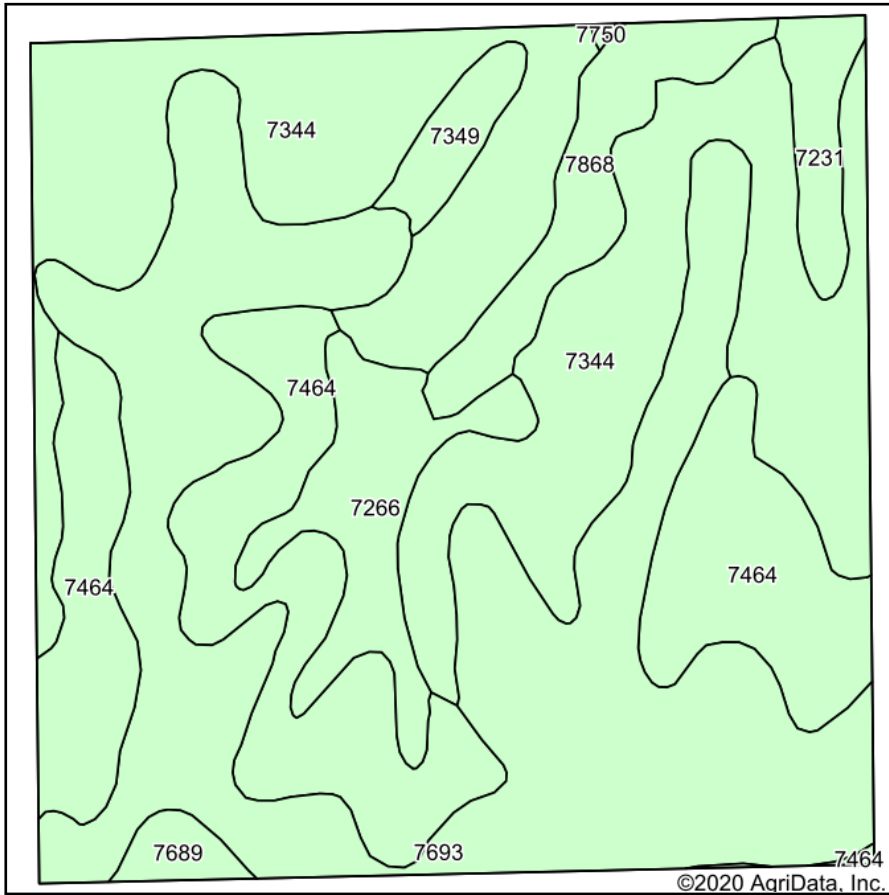

Soils data provided by USDA and NRCS.

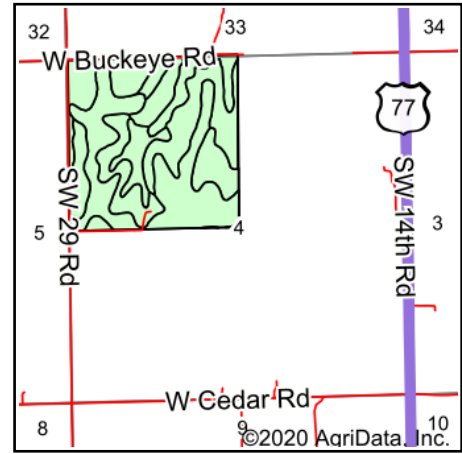

State: **Nebraska**
 County: **Gage**
 Location: **4-5N-6E**
 Township: **Holt**
 Acres: **160.32**
 Date: **8/28/2020**



Maps Provided By:



© AgriData, Inc. 2020

www.AgriDataInc.com



Area Symbol: NE067, Soil Area Version: 23

Code	Soil Description	Acres	Percent of field	Non-Irr Class *c	Irr Class *c	SRP G	Alfalfa hay	Alfalfa hay Irrigated	Bromegrass alfalfa	Bromegrass alfalfa Irrigated	Corn	Corn Irrigated	Grain sorghum	Grain sorghum Irrigated	Soybeans	Soybeans Irrigated
7693	Wymore silty clay loam, 2 to 6 percent slopes	53.05	33.1%	IIIe	IIIe	69										
7344	Malmo, eroded-Pawnee complex, 6 to 11 percent slopes	51.17	31.9%	IVe		52										
7464	Otoe silty clay loam, 6 to 11 percent slopes, eroded	33.06	20.6%	IVe		66										
7266	Burchard-Steinauer clay loams, 11 to 17 percent slopes, eroded	8.60	5.4%	IVe		49										
7868	Nodaway silt loam, channeled, occasionally flooded	6.99	4.4%	VIw		74	1	1	1	2	13	18	13	15	5	6
7231	Judson silt loam, 2 to 6 percent slopes	3.34	2.1%	IIe		80										
7349	Malmo clay loam, 2 to 6 percent slopes, eroded	2.55	1.6%	IIIe	IVe	58	3	6			73	128	75	107	28	43



7689	Wymore silty clay loam, 0 to 2 percent slopes	1.48	0.9%	lIs	lIs	72										
7750	Nodaway silt loam, occasionally flooded	0.08	0.0%	llw	llw	74										
Weighted Average						62.2	0.1	0.1	*-	0.1	1.7	2.8	1.8	2.4	0.7	0.

*n: The aggregation method is "Weighted Average using all components"

*c: Using Capabilities Class Dominant Condition Aggregation Method

Soils data provided by USDA and NRCS.